PERSONALS

Mr. and Mrs. S. B. Marshall and Mrs. C. D. Lewis are visiting relatives in Naples, Florida.

Mrs. Wynnie S. Sears has returned home after undergoing treatment at the Virginia Baptist Hospital.

Brian Thomas, a student at V. P. I., spent the week-end with his parents, Mr. and Mrs. C. R. Thomas.

Mr. and Mrs. W. W. Ford, of Roanoke were here Monday to attend funeral services conducted for James D. Guill, Jr.

Edwin R. Carter underwent an appendectomy at the Virginia Baptist Hospital Sunday.

Mrs. H. B. Pack, of Blacksburg, is spending some time with her son and daughter-in-law, Mr. and Mrs. H. B. Pack, Jr.

Mr. and Mrs. R. I. Scott, Jr., and two sons visited Mr. and Mrs. Irvin E. McGarrell in Roanoke Sunday.

Mr. and Mrs. Ray T. Crawley announce the birth of a daughter, Ann Braden Crawley, born on February 23.

Rep. and Mrs. Watkins M. Abbitt and daughter, Ann, attended the Jackson Day Dinner in Richmond Saturday night.

FOR AVON PRODUCTS
See: Dorothy Smith at 410 High Street or call 352-7219.
3-2 4tp

LOST: Beagle...Color, white, black and tan. Has collar with name plate on it. Anyone knowing the whereabouts please notify:
Frank Hanenkrat or call 352-7249
1tc

Miss Alva Moore, of Lynchburg spent the week-end with her brother-in-law and sister, Mr. and Mrs. O. R. Turnes.

Mr. and Mrs. Herman Robertson, of Lovingston celebrated his mother's birthday Sunday, at his home. They had a fine dinner, and everyone enjoyed the day.

Mrs. Charles T. Levi was carried to the Lynchburg General Hospital Sunday for treatment. Mrs. Levi, of Berryville, was here visiting her daughter, Mrs. W. W. Blythe, when she was taken ill.

Mr. and Mrs. J. L. Thompson and Mr. and Mrs. J. L. Roark and two children, of Lynchburg, spent Sunday with Mr. and Mrs. O. R. Turnes.

Mr. and Mrs. Fred H. Lawson, and Mr. and Mrs. J. R. Lawson, Jr. will leave Friday for a ten-day vacation in Florida. Mrs. Rachel F. Lawson will spend next week in Lynchburg with her four grandsons, Tommy, Johnny, Dickey and Joe Lawson.

Mr. and Mrs. Walter Robertson and son spent Saturday with his mother and sister, Mrs. Nathalie Robertson and Mrs. Percy Thompson, Mrs. Janie Chernault and Mrs. Lula Beale visited in the same home.

There are some people who think that a joke must be bad in order to be good.

Experience is rarely valued by those who need it most.

Three of a Kind — Golfers, fishermen, and proud parents.

NOTICE

Members and Guests Of Golf Club

NO ONE IS ALLOWED ON GOLF COURSE EXCEPT MEMBERS AND THEIR REGISTERED GUEST. ALL MEMBERS MUST REGISTER THEIR GUEST EACH DAY OF PLAY, AT CALDWELL'S TEXACO STATION, SIGN GUEST CARD AND PAY GREEN FEE BEFORE START OF PLAY. GUEST CARD NOT VALID UNLESS SIGNED BY A MEMBER.

ANY MEMBER OR GUEST CAUGHT VIOLATING THESE RULES WILL FORFEIT ANY FUTURE RIGHT TO PLAY GOLF ON THIS COURSE.

All Trespassers Will Be Prosecuted

Society

Richard L. Wingfield, retiring acting postmaster at Appomattox, and Mrs. Wingfield, were entertained at dinner Monday evening at the S. & W. Cafeteria in Lynchburg, by the post office personnel and their families.

A gift was presented to Mr. and Mrs. Wingfield by Mrs. Rachel F. Lawson, on behalf of the postal employees.

Those attending the dinner were Mr. and Mrs. W. E. Hancock, Mr. and Mrs. W. C. Hubbard, Mr. and Mrs. R. W. Stanley and daughter, Jane; Mr. and Mrs. S. A. Lawson and daughter, Charlotte; Mr. and Mrs. R. F. Jamerson, H. W. 'Billy' Conner, John T. Hall, R. Wayne Lee, and Mrs. Lawson.

ARNOLD - TUCKER

The wedding of Miss Barbara Ann Tucker, daughter of Mr. and Mrs. Shelby Tucker, Spout Spring, Va., to Dennis Odell Arnold, Jr., son of Mr. and Mrs. Dennis Odell Arnold Sr., of Unionville, Pa., was solemnized Saturday, Feb. 18, at 3 o'clock P. M. by the Rev. Douglas Sterling, at the Church Parsonage, Kennett Square, Pa.

The bride wore a blue dress and carried a white Bible. The corsage was white bridlewreath and pink roses.

Those attending the wedding were Mr. and Mrs. Dennis Odell Arnold, Sr., Marilyn and Brenda Arnold, and Larry Arnold, of Unionville, Pa. Mr. and Mrs. Lawson Campbell, and Joe Pardue, of Kennett Square, Pa.

Mr. and Mrs. Dennis Arnold, Jr., will be at home to their many friends at Coatesville, Pa.

CELEBRATES BIRTHDAY

Mr. and Mrs. Jacob Lewis gave their daughter, Nancy, a birthday party on Saturday, Feb. 25,1961, from two to four o'clock in the afternoon to celebrate her fourth birthday.

The young guests played nursery rhyme, games and joyfully participated in fun for all. After receiving party favors, the youngsters enjoyed refreshments.

Nancy received many nice gifts and expressed a thank you for each one.

Guests present were: Kitty Simpson, Myrna Mann, Roberta Baumgardner, Annette Conner, Jane & Jerry Conner, John & Bill Lewis, Mike & Ricky Gallier, Lyn Allen Smith, Ronny Campbell, T. E. Moore,Jr., Mary Lewis, Joe Vaughan, Mr. and Mrs. Franklin Vaughan, Mrs. James Lewis, Mrs. Sterling Gallier, Mrs. Robert Gilbert and Miss Katherine Lewis.

Evergreen

Evergreen, March 1.- At the last meeting of the Brotherhood of the Evergreen Baptist Church, a very interesting program was presented, at which the Paulette Quartette supplied the music and a movie concerning the different activities of the Baptist Church Mission Work in Virginia was shown. On March 15, the Brotherhood will have a Father - Son Banquet, at which meeting there will be a guest speaker, Rev. Gleam Hatfield.

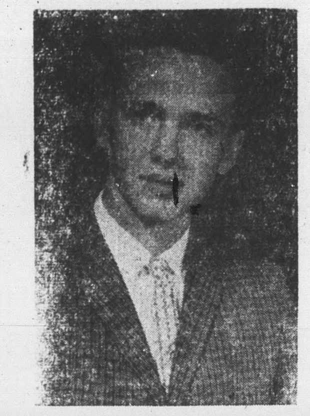

. . . George Bergdoll

George Bergdoll, son of the Rev. and Mrs. Richard A. Bergdoll, won in the District American Legion Oratorical Contest, held Tuesday in Crewe. He used as his subject, 'The Constitution, Worth Having, Worth Defending.'

He had previously won in the contest held at the Appomattox High School.

Mrs. Wiley M. Morris is coach at the local school for this annual contest.

D. E. CONVENTION

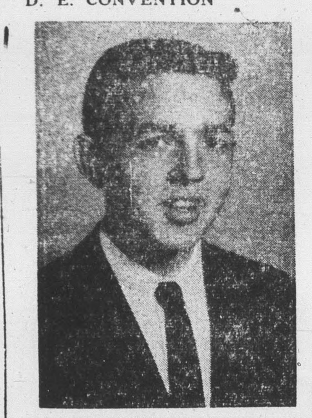

. . . Donald Tomlin

On Monday, February 27,1961, the following Appomattox D. E. students attended Danville Technical Institute for the purpose of the annual D. E. convention: David Repass, Donald Tomlin, Dickie Fuller, Larry Bingham, E. B. Drinkard, Clyde Mayberry, and Calvin Martin, representing Appomattox High School.

Clubs represented were Altavista, Brookville, E. C. Glass, Madison Heights, Halifax and George Washington of Danville.

Congratulations go to Donald Tomlin for winning second place in the Sales Demonstration judging. He did a nice job.

New U. S. agreement attacked in Korea.

Allies protest ban on church leaders in Berlin.

Adenauer eases stand on Bonn aid to dollar.

Rusk defends new Western economic alliance.

Great-Grandma had no Checking Account

But she had a favorite saying that wrapped up the whole idea.

"Let your head save your heels!" she liked to repeat. Now, isn't that just what a checking account does? Saves many a trip all over town paying bills in cash.

Drop in at the bank and let us tell you a lot of other good reasons for opening a checking account — reasons that Great-Grandma never thought of!

THE
Bank of Appomattox
APPOMATTOX, VIRGINIA
Member Federal Deposit Insurance Corporation
Our Sixtieth Anniversary Year 1901 -- 1961

Shop At Inge's
For Spring Fashions

SUITS	sizes 10 to 20	9.95 to 24.95
TOPPERS	sizes 10 to 20	10.95 to 18.95
DRESSES	sizes 8 to 20 and 12 ½ to 24 ½	5.95 to 18.95
BLOUSES	sizes 32 to 44	1.00 to 5.95
NEW SPRING HATS		2.99 to 4.98

ALSO LADIES BAGS AND GLOVES

INGE'S DEPT. STORE

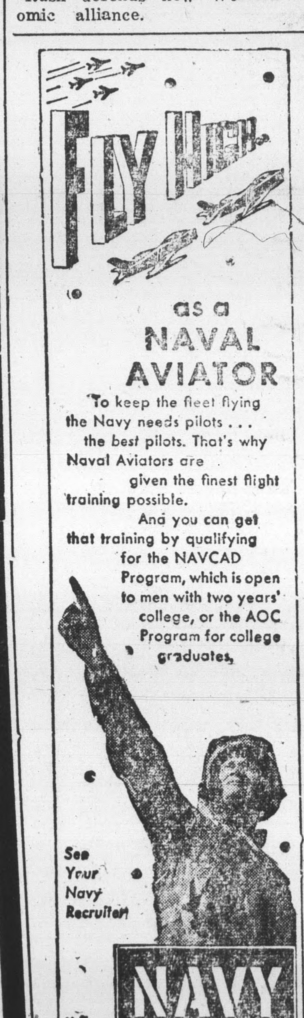

See us for

INKING PADS

DATER STAMPS

RUBBER STAMPS

Made to order

The Times-Virginian

Hollywood

Hollywood, Feb. 28.- Mr. Charlie ... suffered a stroke on Monday morning. He is a patient at Lynchburg General Hospital. We do hope that he will improve and soon feel much better.

Miss Dorothy Beasley and Claude ...mlett, of Lynchburg were dinner guests of Mr. and Mrs. Grover Beasley on Sunday.

Mr. and Mrs. L. H. Watson visited in the home of Mr. and Mrs. Grover Beasley awhile on Sunday night.

Visitors in the home of Mrs. C. Franklin on Sunday were Mr. and Mrs. Bob Jenkins and Mr. and Mrs. W. Franklin and family.

Miss Brenda Goin has been on the sick list, but is feeling much better now.

Supper guests of Mr. and Mrs. R. Austin on Friday night were Mr. and Mrs. T. E. Woodson, Janie and Amanda Woodson, Mr. and Mrs. Norval Bagby, Mr. and Mrs. Henry ... and family, Mrs. Harry White and Mr. and Mrs. David Austin.

A number in the community attended the golden wedding anniversary of Mr. and Mrs. Richard Goin on Sunday.

Visiting in the home of Mr. and Mrs. R. S. Franklin on Sunday were Mr. and Mrs. David Austin and Mr. and Mrs. J. W. Franklin and family.

Mr. and Mrs. R. G. Austin visited Mr. and Mrs. Norval Bagby Sunday afternoon.

Mr. Donald Webb is a patient in Lynchburg General Hospital. We wish for him a speedy recovery.

Rocks

Rocks, Feb. 27.- Dirt roads are ... bad now. Some have to leave their cars out and walk into the ...

Mrs. Mildred Inge spent last Monday at Evergreen with Mr. and Mrs. C. J. Paulette.

Mrs. John Ranson accompanied Mrs. James Thackston and daughter, Sandra, to Lynchburg one day last week.

Mr. and Mrs. Aulden Roach and ...thia were visiting Mr. and Mrs. ...by Inge and family and Mrs. Mildred Inge Sunday.

Mr. and Mrs. Vance Harvey, of Evergreen were visiting Mr. and Mrs. Loyd Richardson and Ronnie on Thursday night. The occasion was Mr. and Mrs. Richardson's wedding anniversary, and Ronnie's first birthday.

Quite a few went to Lynchburg last week to visit Kermit Paulette at Virginia Baptist Hospital. Kermit expects to come home this week.

Mrs. Joe Almond and mother, Mrs. Clarence Richardson went to Lynchburg Saturday morning to get the former's husband, Joe Almond.

Mr. and Mrs. Holmsey Inge, Jr., and family, of Appomattox, were visiting his mother, Mrs. Mary Inge Wednesday night awhile.

Mr. and Mrs. Kenneth St. John and children, of Evergreen visited in the same home Sunday.

The Y. W. A.'s presented a very impressive initiation service Sunday night after Training Union. Misses Betty Arrington and Joyce Inge were initated as new members.

James Thackston, of High Point, N. C. spent the week-end with his wife and daughter in the home of Mrs. Sam Anderson, of Appomattox.

Rev. W. H. Elder brought another fine sermon here on Sunday morning.

Colored Dots

An appreciative crowd attended the regular preaching services at the Promise Land Baptist Church last Sunday morning. The pastor, Rev. R. Q. Lawing, delivered a very helpful sermon. The church choir under the direction of Mrs. Ann Fleshman rendered special music. A few visitors attended the service. The offering for the day was very good.

An overflow crowd attended the eighteenth anniversary of the Community Men's Club of Pamplin, Virginia last Sunday evening at 3 P. M. at the Zion Baptist Church. The following program was enjoyed by all. A call to worship, Rev. R. Q. Lawing; Processional, Members of the Club and members of the club and their wives; Opening hymn, Mount Calvary Baptist Church Choir; invocation, Rev. Joyner of Virginia Seminary; Presentation of the master of ceremony, Mr. Joseph Robertson, Jr.; Scripture reading, Deacon Frank Johnson, prayer; Deacon Leon A. Lawing; Welcome address, Mr. Floyd Daniels; Response, Deacon George Beasley; Introduction of the guest speaker, Rev. Lawing; Address, The Rev. H. L. Wiggins; special selection, Mount Calavary Choir; Offering, Visting deacons; Special music by Amelia Baptist Church choir, presentation of special awards; remarks and closing hymns, and benediction. Remarks were given by the Revs. Charlie and James Franklin, and C. L. Brown. A total offering of $63.00 was taken. Deacon James Franklin is president of the club.

Funeral services for the late Mrs. Edna Bolden were held at the Promise Land Baptist Church Sunday at 4:30 P. M. The deceased was a native of Appomattox, but had lived in New York for a number of years. The church choir rendered special music. The Rev. Lawing officiated and delivered the eulogy.

A large crowd of relatives and friends attended the funeral services for the late Mr. Cumberland Cabell at the home of Mr. Hans Van Ness Allen in the Hixburg community last Monday evening at 1:30. Rev. R. Q. Lawing officiated and delivered the eulogy. Music was furnished by members of the Mount Pleasant Baptist Church Choir. Mr. Cabell was the caretaker for Mr. Allen for a number of years. He died at the age of 73, after an illness of several months. Burial was held under a lone cedar near the home.

Mrs. Mildred Harris has returned to her home after suffering from a broken ankle in the Lynchburg General Hospital.

Mrs. Margaret Lampkins is improving in the Lynchburg General Hospital.

Mrs. Ruth Dillard is on the sick list at her home here.

Former executioner for Castro protests jailing.

British airliner chief praises U. S. airports.

"Warm" water found under Antarctic ice.

Researchers study heart's blood flow.

Shirley Booth gets another "Steel Hour" role.

EHRICH'S
Optometrist and Opticians
1107 MAIN ST. — LYNCHBURG
Hours 9 a. m. to 5 p. m. — Wed. 1 p. m.

FOTOWARE

Commerical Photography
Save cost of Frames
Why not put Pictures on to *"China Plates"*?
Price: Black & White $2.50
Brown Tone $3.00
Hand Tinted $4.00 ....
Phone: Office 352-3171 Phone Home 352-7321

ELECTRICITY

and the ELAMS of POWHATAN COUNTY

ADEQUATE WIRING and efficient use of electricity helps to set a world record on the farm of C. N. Elam and Son. A proper distribution center at each building supplies the proper voltage to every outlet, including water system, milk cooling system, vacuum system for milkers, hay drying fans, wagon unloader, heat lamps for calves, farm shop with welder, power tools and other electrical equipment related to their farm operation.

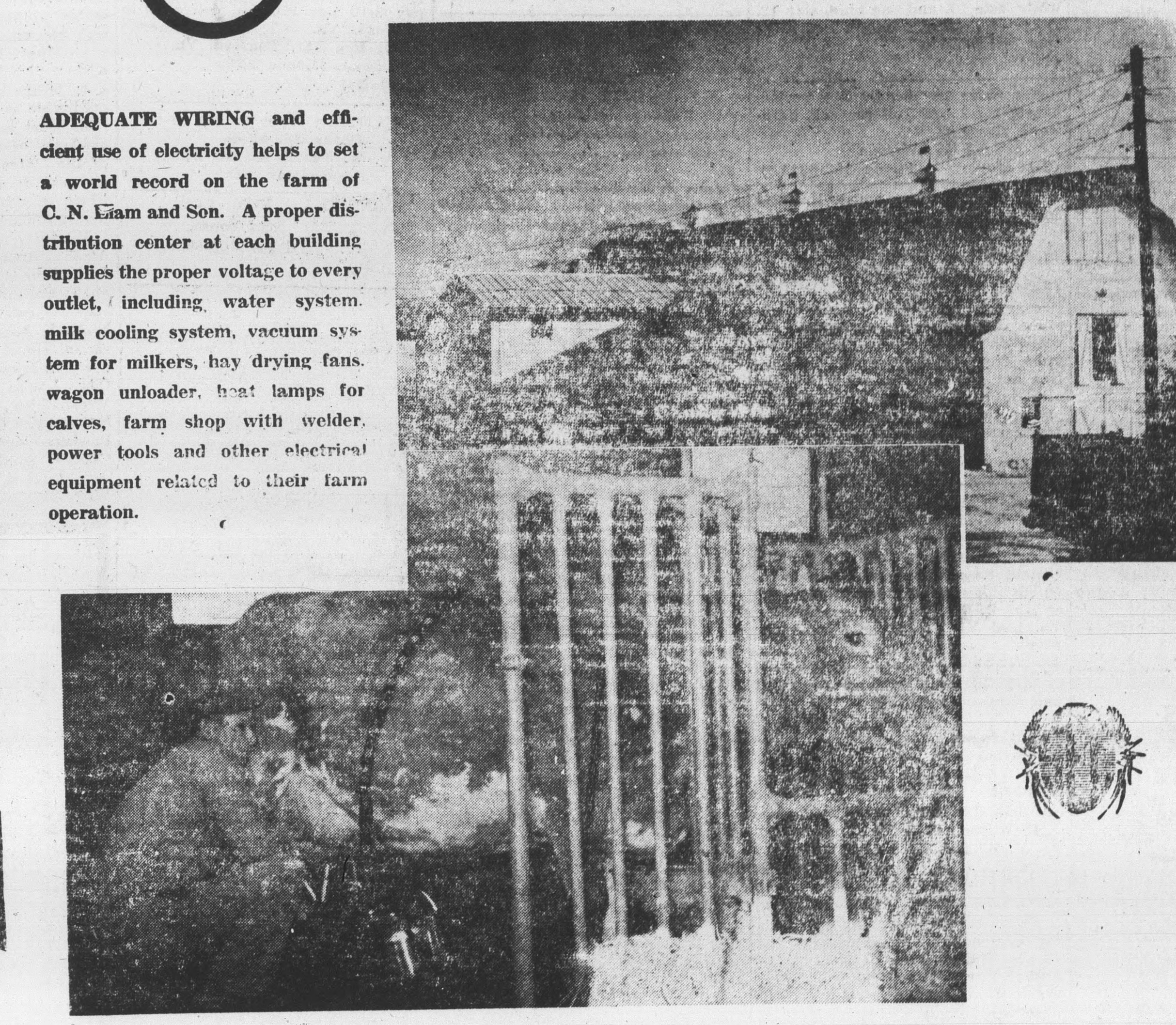

ELECTRICITY is the key to the success of this Farm operation. More than 80 cows are milked in the two barns. Four of the cows hold the highest records for Guernseys in the entire world. For example, the Cow "Emory St. Patrick Gail" (above) holds the highest record in the world for milk and fat for Junior 4-year olds with two milkings per day for a 10-month period. "Gail also holds the highest record for 3-year olds. She is also the first Guernsey cow under five years old to make 20,000 lbs. of milk in one year. It is also interesting to note that all previous records made by other cows was accomplished by hand milking; therefore "Gail" is the first cow milked electrically or by hand to set such a record.

Mr. C. N. Elam and Son, C. N. Elam, Jr. have used ELECTRICITY to its fullest. Mr. ELAM (Sr.) is a past President of the Virginia Guernsey Association and at present is a Director of the Producers Exchange Cooperative in Richmond. His son, "Nick", is a Deacon and Sunday School teacher at the May Memorial Baptist Church, a Director of the Southern States Cooperative Retail Store in Richmond, and a Director in the Virginia Farm Bureau Federation. They have every reason to be proud of their 1,000-acre "Father and Son" DAIRY operation.

Southside Electric Cooperative, Inc.

Serving Over 15,000 Members in 16 Southside Virginia Counties — Main Office at Crewe, Virginia
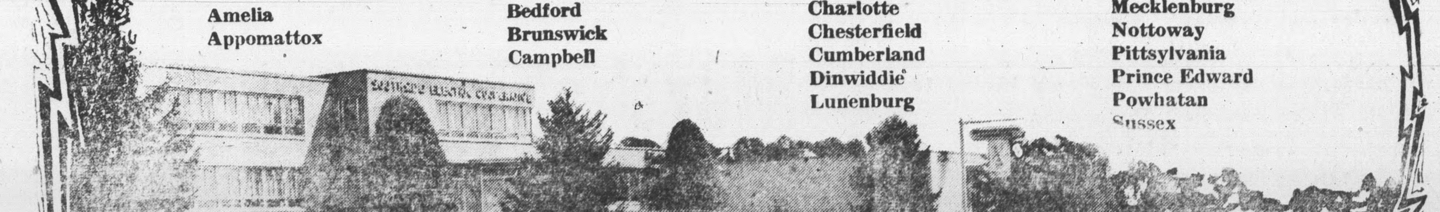
Amelia	Bedford	Charlotte	Mecklenburg
Appomattox	Brunswick	Chesterfield	Nottoway
	Campbell	Cumberland	Pittsylvania
		Dinwiddie	Prince Edward
		Lunenburg	Powhatan
			Sussex